

750J Crawler Dozer

(PIN: 1T0750JX__D141344—310257)



JOHN DEERE



OPERATOR'S MANUAL

750J Crawler Dozer

(PIN: 1T0750JX__D141344—310257)

OMT227146 ISSUE C3 (ENGLISH)

CALIFORNIA

Proposition 65 Warning

Diesel engine exhaust and some of its constituents are known to the State of California to cause cancer, birth defects, and other reproductive harm.

If this product contains a gasoline engine:

⚠ WARNING

The engine exhaust from this product contains chemicals known to the State of California to cause cancer, birth defects or other reproductive harm.

The State of California requires the above two warnings.

**Worldwide Construction
And Forestry Division**

PRINTED IN U.S.A.

Introduction

Foreword

READ THIS MANUAL carefully to learn how to operate and service machine correctly. Personal injury or equipment damage can result if manual is not read. This manual and safety signs on the machine may also be available in other languages; see an authorized John Deere dealer to order.

THIS MANUAL SHOULD BE CONSIDERED a permanent part of the machine and should remain with machine when machine is sold.

MEASUREMENTS in this manual are given in both metric and customary U.S. unit equivalents. Use only correct replacement parts and fasteners. Metric and inch fasteners may require a specific metric or inch wrench.

RIGHT-HAND AND LEFT-HAND sides are determined by facing in the direction of forward travel.

WRITE PRODUCT IDENTIFICATION NUMBERS (P.I.N.) in the Machine Numbers section. Accurately record all the numbers to help in tracing the machine if machine is ever stolen. A dealer also needs these numbers when parts are ordered. File the identification numbers in a secure place off machine.

WARRANTY is provided as part of John Deere's support program for customers who operate and maintain their equipment as described in this manual. The warranty is explained on the warranty certificate or statement which should have been received from the dealer.

This warranty provides the assurance that John Deere backs the products where defects appear within the warranty period. In some circumstances, John Deere also provides field improvements, often without charge to the customer, even if the product is out of warranty. Should the equipment be abused, or modified to change its performance beyond the original factory specifications, the warranty will become void and field improvements may be denied. Setting fuel delivery above specifications or otherwise overpowering machines results in such action.

If current owner is not the original owner of this machine, contact an authorized John Deere dealer to inform them of this unit's serial number. This will help John Deere notify current owner of any issues or product improvements.

TX,FOREWORD -19-01MAR23-1/1

IMPORTANT

Warranty will not apply to engine and drivetrain failures resulting from unauthorized adjustments to this engine.

Unauthorized adjustments are in violation of the emissions regulations applicable to this engine and may result in substantial fines and penalties.

VD76477.000104D -19-27JUN12-1/1

License Agreement for John Deere Software

LICENSE AGREEMENT FOR JOHN DEERE SOFTWARE

IMPORTANT -- READ CAREFULLY: THIS LICENSE AGREEMENT IS A LEGAL CONTRACT BETWEEN YOU AND JOHN DEERE SHARED SERVICES, INC., A CORPORATION HAVING A PRINCIPAL ADDRESS OF ONE JOHN DEERE PLACE, MOLINE, IL 61265 (THE "LICENSOR"). THIS LICENSE AGREEMENT GOVERNS YOUR USE OF ANY SOFTWARE ("SOFTWARE") AND OTHER MATERIALS (INDIVIDUALLY OR COLLECTIVELY "LICENSED MATERIALS" OR "LM") ASSOCIATED WITH ANY DISPLAY, ENGINE CONTROL UNIT, INVERTER, CONTROLLER, ELECTRONICS MODULE, SENSOR, ACTUATOR, OR COMPUTING UNIT (INDIVIDUALLY OR COLLECTIVELY "LICENSED PRODUCTS" OR "LP") OF THE JOHN DEERE EQUIPMENT THAT IS NOT OTHERWISE LICENSED BY A SEPARATE WRITTEN AGREEMENT BETWEEN YOU AND LICENSOR, OR ITS AFFILIATES.

BY ACTIVATING OR OTHERWISE USING THE LP, YOU ARE ACCEPTING AND AGREEING TO THE TERMS OF THIS LICENSE AGREEMENT WITH RESPECT TO THE LM THAT HAVE BEEN PRE-INSTALLED ON YOUR LP. YOU AGREE THAT THIS LICENSE AGREEMENT, INCLUDING THE WARRANTY DISCLAIMERS, LIMITATIONS OF LIABILITY, TERMINATION, AND ARBITRATION PROVISIONS BELOW, IS BINDING UPON YOU, AND UPON ANY COMPANY ON WHOSE BEHALF YOU USE THE LM AND LP AS WELL AS THE EMPLOYEES OF ANY SUCH COMPANY (COLLECTIVELY REFERRED TO AS "YOU" IN THIS LICENSE AGREEMENT). IF YOU DO NOT AGREE TO THE TERMS OF THIS LICENSE AGREEMENT, OR IF YOU ARE NOT AUTHORIZED TO ACCEPT THESE TERMS ON BEHALF OF YOUR COMPANY OR ITS EMPLOYEES, DECLINE THESE TERMS AND CONDITIONS AND DO NOT USE THE LP OR THE JOHN DEERE EQUIPMENT. THIS LICENSE AGREEMENT REPRESENTS THE ENTIRE AGREEMENT CONCERNING THE LM BETWEEN YOU AND THE LICENSOR AND IT REPLACES ANY PRIOR PROPOSAL, REPRESENTATION, OR UNDERSTANDING BETWEEN YOU AND THE LICENSOR.

1. **Description of Software.** Your Licensed Product ("LP") comes with all Software pre-installed for operation of your John Deere Equipment. Licensed Materials ("LM") shall mean any Software, data files, documentation, engine calibration tables, proprietary data messages, and controller area network (CAN) data messages that are in or communicated to or from any LP (e.g., to monitor, diagnose, or operate the John Deere Equipment). Data files shall include but not be limited to any data structure that adjusts engine control parameters, such as fuel metering, fuel injection rate, fuel injection timing, fuel pressure, engine speed versus torque relationship, intake boost pressure, fuel-to-air ratio or engine timing.
2. **License.** Licensor hereby grants to you, and you accept, a nonexclusive license to use the LM in machine-readable, object code form, only as authorized in this License Agreement and the applicable provisions of the Operators' Manuals, which you agree to review carefully prior to using the LM. The LM may be used only on the LP in which it was initially installed and solely in conjunction with the John Deere Equipment in which it was initially installed; or, in the event of the inoperability of that LP, on a replacement LP provided to you by an authorized dealer pursuant to the Limited Warranty of Section 5. You agree that you will not assign, sublicense, transfer, pledge, lease, rent, or share your rights under this License Agreement, except that you may permanently transfer all of your rights under this License Agreement in connection with the sale of the LP or John Deere Equipment on which the LM covered by this Agreement are installed. If you sell or otherwise transfer the ownership of the LP or John Deere Equipment, you agree that you will require such transferee to accept terms no less restrictive than those in this License Agreement. This License Agreement also covers any and all hardware and additional software that may interact with the LM and/or the LP.
3. **Licensor's Rights.** You acknowledge and agree that the LM are proprietary to Licensor, or its affiliates or licensors, and is protected under copyright law, trade secret law, and laws governing confidential information. You shall maintain the confidentiality of the LM, any nonpublic information in the LM and the source code of the Software, regardless of whether the LM is labeled or marked with any proprietary legend or notice that

indicates its confidential nature. You further acknowledge and agree that all right, title, and interest in and to the Software and the LM, including associated intellectual property rights, are and shall remain with Licensor, its affiliates, and their licensors. This License Agreement does not convey to you any title or interest in or to the LM, but only a limited right of use revocable in accordance with the terms of this License Agreement.

4. **License Restrictions, Reverse Engineering.** You may not reproduce, prepare derivative works based on, disclose, publish, distribute, rent, lease, modify, loan, display, or perform the LM or any part thereof. You may not reverse engineer, decompile, translate, adapt, or disassemble the LM, nor shall you attempt to create the source code from the object code for the Software. You may not transmit the LM over any network or via a hacking device, although you may use the LM to make transmissions of diagnostic data messages that are authorized by Licensor and you may receive Software updates authorized by Licensor over any Licensor-authorized communications channel. You also agree not to permit any third party acting under your control to do any of the foregoing activities related to reverse engineering of the Licensed Materials. You agree not to remove or obliterate any copyright, trademark or other proprietary rights notices from the LM, except as expressly permitted in writing by Licensor or its licensors or expressly permitted under applicable law notwithstanding these restrictions.

5. **License Restrictions, Circumvention.** Security measures ("SM") means any of the following: technological measures under the Digital Millennium Copyright Act, copyright protection measures, application enabling mechanisms, passwords, key codes, encryption or other security devices. You agree that you will not: (a) attempt to defeat a SM or defeat a SM that protects the LM and that would constitute a violation under applicable U.S., U.K. or German law related circumvention of technological measures that protect software, copyrighted works, or other intellectual property rights, (b) purchase, manufacture, design, import, sell or distribute any circumvention or hacking device that is designed to circumvent or hack the LM or LP and that are unlawful to distribute under applicable U.S., U.K. or German law, (c) circumvent a SM that protects the LM if the circumvention can be used to access trade secrets or confidential information that is protected under applicable law; (d) apply circumvention devices or hacking devices to the LM, LP or John Deere Equipment (e.g., to bypass, temporarily or otherwise, one or more LPs) in a manner that violates any environmental

regulations, laws, safety laws, or voluntary safety standards (e.g., ISO standards) that are supported by LPs, LMs, or (e) apply any circumvention devices or hacking devices from any third parties in an attempt to reverse engineer the LM or that could be used to access trade secrets or other confidential information in the LM that is protected under applicable law. You also agree not to permit any third party acting under your control to do any of the foregoing activities related to circumvention of SM.

6. **Consideration, License Fees.** The license fees or other good and valuable consideration paid by you are paid in consideration of the licenses granted under this License Agreement.

7. **Limited Warranty.** Licensor warrants, for your benefit alone and not for the benefit of any other party, that during the "Warranty Period" defined below, the Software will operate substantially in accordance with the applicable functional specifications ("Specifications") set forth in the Operators' Manuals. If, prior to expiration of the Warranty Period, the Software fails to perform substantially in accordance with the Specifications, you may return the LP to the place of purchase for repair or replacement of the non-performing Software. As used in this License Agreement, the "Warranty Period" is one (1) year from the date you take delivery of the LP.

8. **DISCLAIMER OF WARRANTIES.** YOU HEREBY AGREE THAT THE LIMITED WARRANTY PROVIDED ABOVE (THE "LIMITED WARRANTY") CONSTITUTES YOUR SOLE AND EXCLUSIVE REMEDY FOR ANY PROBLEM WHATSOEVER WITH THE LM. EXCEPT AS PROVIDED IN THE LIMITED WARRANTY, THE LM IS LICENSED "AS IS," AND LICENSOR, ITS AFFILIATES AND THIRD PARTY SUPPLIERS EXPRESSLY DISCLAIM AND YOU EXPRESSLY WAIVE, RELEASE AND RENOUNCE ALL WARRANTIES ARISING BY LAW OR OTHERWISE WITH RESPECT TO THE LM, INCLUDING, BUT NOT LIMITED TO: ANY IMPLIED WARRANTY OF MERCHANTABILITY OR FITNESS FOR A PARTICULAR PURPOSE; ANY IMPLIED WARRANTY ARISING FROM COURSE OF PERFORMANCE, COURSE OF DEALING OR TRADE USAGE; ANY WARRANTY OF TITLE OR NON-INFRINGEMENT; AND, ANY OTHER WARRANTY ARISING UNDER ANY THEORY OF LAW, INCLUDING TORT, NEGLIGENCE, STRICT LIABILITY, CONTRACT OR OTHER LEGAL OR EQUITABLE THEORY. NO REPRESENTATION OR OTHER AFFIRMATION OF FACT INCLUDING, BUT NOT LIMITED TO, STATEMENTS REGARDING SUITABILITY FOR USE, SHALL BE DEEMED TO BE A WARRANTY BY LICENSOR OR ANY OF ITS AFFILIATES OR THIRD PARTY SUPPLIERS. LICENSOR DOES NOT WARRANT THAT THE LM AND/OR LP IS ERROR-FREE OR WILL OPERATE WITHOUT INTERRUPTION.

9. **LIMITATION OF LIABILITY.** EXCEPT AS SET FORTH IN THE LIMITED WARRANTY, UNDER NO CIRCUMSTANCES SHALL LICENSOR, ITS AFFILIATES OR ITS THIRD PARTY SUPPLIERS BE LIABLE TO YOU OR TO ANY THIRD PARTIES FOR DIRECT, INDIRECT, INCIDENTAL OR CONSEQUENTIAL DAMAGES OF ANY KIND, INCLUDING ANY LOSS OR DAMAGE CAUSED BY THE LM; ANY PARTIAL OR TOTAL FAILURE OF THE LM; PERFORMANCE, NONPERFORMANCE OR DELAYS IN CONNECTION WITH

ANY INSTALLATION, MAINTENANCE, WARRANTY OR REPAIRS OF THE LM, DAMAGES FOR CROP LOSS, DAMAGE TO LAND, DAMAGE TO MACHINES, LOST PROFITS, LOSS OF BUSINESS OR LOSS OF GOODWILL, LOSS OF USE OF EQUIPMENT OR SERVICES OR DAMAGES TO BUSINESS OR REPUTATION ARISING FROM THE PERFORMANCE OR NON-PERFORMANCE OF ANY ASPECT OF THE SOFTWARE, LM OR LP, WHETHER IN CONTRACT, TORT OR OTHERWISE, AND WHETHER OR NOT LICENSOR, ITS AFFILIATES OR ITS THIRD PARTY SUPPLIERS HAVE BEEN ADVISED OF THE POSSIBILITY OF SUCH DAMAGES. IN NO EVENT SHALL LICENSOR'S CUMULATIVE LIABILITY TO YOU OR TO ANY OTHER PARTY FOR ANY LOSSES OR DAMAGES RESULTING FROM ANY CLAIMS, LAWSUITS, DEMANDS, OR ACTIONS ARISING FROM OR RELATING TO USE OF THE LM EXCEED YOUR TOTAL PAYMENT FOR THE LP AND FOR THE LICENSE OF THE LM.

10. **Software Maintenance.** Licensor may, at its sole option, offer you maintenance of the Software, even though the Warranty Period has expired. Such maintenance may include providing modifications, corrections or enhancements ("Upgrades") to the Software and/or the applicable Operators' Manuals. Licensor reserves the right, in its sole discretion, to charge you for maintenance (except in cases where corrections are provided under the Limited Warranty). Your acceptance of this License Agreement constitutes your agreement that any Upgrades will be deemed included in the Software as defined in this License Agreement and that they shall be governed by the terms and conditions applicable to the LM under this License Agreement.

11. **Termination of License.** Licensor may terminate the license granted under this License Agreement upon written notice of termination provided to you if you violate any material term of this License Agreement pertaining to your use of the LM or Licensor's rights, including, without limitation, the provisions of Sections 2 and 3 above.

12. **Compliance with Law.** You agree that you will use the LM in accordance with United States law and the laws of the country in which you are located, as applicable, including foreign trade control laws and regulations. The LM may be subject to export and other foreign trade controls restricting re-sales and/or transfers to other countries and parties. By accepting the terms of this License Agreement, you acknowledge that you understand that the LM may be so controlled, including, but not limited to, by the Export Administration Regulations and/or the foreign trade control regulations of the Treasury Department of the United States. The LM remains subject to applicable U.S. laws.

11. **Indemnification.** You agree to defend, indemnify and hold Licensor, its affiliates and third party supplier, and their, officers, directors, employees, agents and representatives (each an "Indemnified Party"), harmless from and against all claims, demands proceedings, injuries, liabilities, losses, or costs and expenses (including reasonable legal fees) brought by any third party against any such persons arising from or in connection with your use of the LM, regardless of whether such losses are caused, wholly or partially, by any negligence, breach of contract or other fault of an Indemnified Party.

12. **Trademark.** Licensor does not grant you any right, license, or interest to any Licensor trademarks, symbols, marks or names (collectively "Marks") or any trademarks that confusingly similar to the Marks and you agree that no such right, license, or interest shall be asserted by you with respect to such Marks.

13. **Costs of Litigation.** If any claim or action is brought by either party to this License Agreement against the other party regarding the subject matter hereof, the prevailing party shall be entitled to recover, in

addition to any other relief granted, reasonable attorney, arbitrators, and dispute resolution center administrative fees and expenses of litigation.

14. **Severability and Waiver.** Should any term or provision of this License Agreement be declared void or unenforceable by any court of competent jurisdiction, such declaration shall have no effect on the remaining terms and remaining provisions hereof. The failure of either party to enforce any rights granted hereunder or to take action against the other party in the event of any breach hereunder shall not be deemed a waiver by that party as to subsequent enforcement of rights of subsequent actions in the event of future breaches.

15. **Language Clause.** Unless the laws of the location in which you reside require otherwise, the parties hereby acknowledge that they have required this License Agreement, and all other documents relating hereto, be drawn up in the English language only. There may be a translated version of this License Agreement. If there is an inconsistency or contradiction between the translated version and the English version of this License Agreement, the English version of this License Agreement shall control unless the laws of the location in which you reside require that a different version control. The parties acknowledge and agree that they have required that this agreement be prepared in the English language. Les parties reconnaissent avoir exigé que les présentes soient rédigées en langue anglaise.

16. **Assignment by Licensor.** Licensor may assign this License Agreement without your prior consent to any company or entity affiliated with Licensor, or by an assignment associated with a corporate restructuring, merger or acquisition.

17. **Governing Law and Forum.** This License Agreement will be governed by and construed in accordance with the substantive laws in force in the State of Illinois, U.S.A. The respective courts of Rock Island County, Illinois have exclusive jurisdiction over all disputes relating to this License Agreement. This License Agreement will not be governed by the conflict of law rules of any jurisdiction or the United Nations Convention on Contracts for the International Sale of Goods, the application of which is expressly excluded.

18. **Arbitration.** IF YOU RESIDE IN A JURISDICTION WHEREIN THE ENFORCEABILITY OF THE TERMS OF SECTION 17 IS DEPENDENT UPON THE PARTIES AGREEING TO SUBMIT TO ARBITRATION, THEN ANY CONTROVERSY OR CLAIM ARISING OUT OF OR RELATING TO THIS LICENSE AGREEMENT SHALL BE DETERMINED BY ARBITRATION IN ACCORDANCE WITH THE INTERNATIONAL ARBITRATION RULES OF THE INTERNATIONAL CENTRE FOR DISPUTE RESOLUTION ("ICDR") IN EFFECT AT THE TIME OF ITS INITIATION. THE ARBITRATION SHALL BE HELD BEFORE ONLY ONE ARBITRATOR APPOINTED BY THE ICDR. THE PLACE OF ARBITRATION SHALL BE CHICAGO, ILLINOIS, USA AND THE LANGUAGE OF THE ARBITRATION SHALL BE ENGLISH.

19. **Representations of Licensee.** BY ACCEPTING THIS AGREEMENT, YOU: (A) ACKNOWLEDGE THAT YOU HAVE READ AND UNDERSTAND THIS AGREEMENT; (B)

REPRESENT THAT YOU HAVE THE AUTHORITY TO ENTER INTO THIS AGREEMENT; (C) AGREE THAT THIS AGREEMENT IS ENFORCEABLE AGAINST YOU AND ANY LEGAL ENTITY THAT OBTAINED THE LM AND ON WHOSE BEHALF IT IS USED; AND, (D) AGREE TO PERFORM THE OBLIGATIONS OF THIS AGREEMENT.

20. **Notices.** All notices to Licensor shall be sent by certified or registered mail to John Deere Shared Services, Inc., One John Deere Place, Moline, IL 61265 U.S.A. All notices to Licensor shall be effective upon receipt. All notices required to be given to you shall, in Licensor's sole discretion, either be sent via certified or registered mail to the address given to Licensor, a John Deere dealer, or another distribution partner of Licensor in connection with your purchase of the LP and/or John Deere Equipment. Either method of notification used by Licensor shall be effective upon dispatch. You agree to notify Licensor of any change in your address in the manner set forth above.

21. **Third Party Software Notifications and Licenses.** The copyrights for certain portions of the Software may be owned or licensed by other third parties ("Third Party Software") and used and distributed under license. The Third Party Notices includes the acknowledgements, notices and licenses for the Third Party Software. The Third Party Notices are included with the distribution of this License Agreement on the display. If you are unable to locate these Third Party Notices, please write to us at the address below. The Third Party Software is licensed according to the applicable Third Party Software license notwithstanding anything to the contrary in this Agreement. If the Third Party Software contains copyrighted software that is licensed under the GPL/LGPL or other copyleft licenses, copies of those licenses are included in the Third Party Notices. You may obtain the complete corresponding source code for such Third Party Software from us for a period of three years after our last shipment of the Software by sending a request letter to:

Deere Open Source Compliance Team
P.O. Box 1202
Moline, IL 61266-1202
USA

Please include name of the product and the version number of the software in the request letter. This offer is valid to anyone in receipt of this information.

Conformity Marking for European Union (EU) and Eurasian Economic Union (EAEU)

NOTE: Some or all machine models listed on the front cover of this manual are available in optional factory configurations that meet or exceed European Union (EU) or Eurasian Economic Union (EAEU) conformity requirements.

To validate conformance of a particular machine for sale into the EU or EAEU markets, check for the applicable marking on the machine, or see an authorized John Deere dealer.

TX1219407 —UN—18JUL16

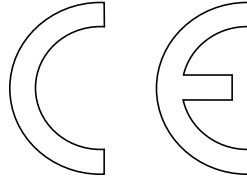

European Union (EU)

TX1219405 —UN—18JUL16

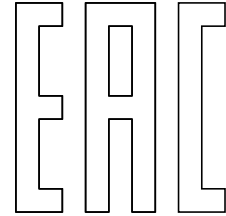

Eurasian Economic Union (EAEU)

MB60223,0000023 -19-19JUL16-1/1

EPA Non-road Emissions Control Warranty Statement—Compression Ignition

DXLOGOV1 —UN—28APR09



JOHN DEERE

U.S. AND CANADA EMISSION CONTROL WARRANTY STATEMENT YOUR WARRANTY RIGHTS AND OBLIGATIONS

To determine if the John Deere engine qualifies for the additional warranties set forth below, look for the "Emissions Control Information" label located on the engine. If the engine is operated in the United States or Canada and the Emissions Control information label states: "This engine complies with US EPA regulations for nonroad and stationary diesel engines", or "This engine conforms to US EPA nonroad compression-ignition regulations", refer to the "U.S. and Canada Emission Control Warranty Statement." If the engine is operated in California, and the label states: "This engine complies with US EPA and CARB regulations for nonroad diesel engines", or "This engine conforms to US EPA and California nonroad compression-ignition emission regulations", also refer to the "California Emission Control Warranty Statement."

Warranties stated on this certificate refer only to emissions-related parts and components of your engine. The complete engine warranty, less emissions-related parts and components, is provided separately. If you have any questions about your warranty rights and responsibilities, you should contact John Deere at 1-319-292-5400.

JOHN DEERE'S WARRANTY RESPONSIBILITY

John Deere warrants to the ultimate purchaser and each subsequent purchaser that this off-road diesel engine including all parts of its emission-control system was designed, built and equipped so as to conform at the time of the sale with Section 213 of the Clean Air Act and is free from defects in materials and workmanship which would cause the engine to fail to conform with applicable US EPA regulations for a period of five years from the date the engine is placed into service or 3,000 hours of operation, whichever first occurs.

Where a warrantable condition exists, John Deere will repair or replace, as it elects, any part or component with a defect in materials or workmanship that would increase the engine's emissions of any regulated pollutant within the stated warranty period at no cost to you, including expenses related to diagnosing and repairing or replacing emission-related parts. Warranty coverage is subject to the limitations and exclusions set forth herein. Emission-related components include engine parts developed to control emissions related to the following:

Air-Induction System	Aftertreatment Devices
Fuel System	Crankcase Ventilation Valves
Ignition System	Sensors
Exhaust Gas Recirculation Systems	Engine Electronic Control Units

EMISSION WARRANTY EXCLUSIONS

John Deere may deny warranty claims for malfunctions or failures caused by:

- Non-performance of maintenance requirements listed in the Operator's Manual
- The use of the engine/equipment in a manner for which it was not designed
- Abuse, neglect, improper maintenance or unapproved modifications or alterations
- Accidents for which it does not have responsibility or by acts of God

The off-road diesel engine is designed to operate on diesel fuel as specified in the Fuels, Lubricants and Coolants section in the Operators Manual. Use of any other fuel can harm the emissions control system of the engine/equipment and is not approved for use.

To the extent permitted by law John Deere is not liable for damage to other engine components caused by a failure of an emission-related part, unless otherwise covered by standard warranty.

THIS WARRANTY IS EXPRESSLY IN LIEU OF ANY OTHER WARRANTIES, EXPRESS OR IMPLIED, INCLUDING ANY WARRANTY OF MERCHANTABILITY OR FITNESS FOR A PARTICULAR PURPOSE. REMEDIES UNDER THIS WARRANTY ARE LIMITED TO THE PROVISIONS OF MATERIAL AND SERVICES AS SPECIFIED HEREIN. WHERE PERMITTED BY LAW, NEITHER JOHN DEERE NOR ANY AUTHORIZED JOHN DEERE ENGINE DISTRIBUTOR, DEALER, OR REPAIR FACILITY OR ANY COMPANY AFFILIATED WITH JOHN DEERE WILL BE LIABLE FOR INCIDENTAL OR CONSEQUENTIAL DAMAGES.

Emission_CI_EPA (18Dec09)

Continued on next page

DX,EMISSIONS,EPA -19-12DEC12-1/2



JOHN DEERE

**U.S. AND CANADA EMISSION CONTROL WARRANTY STATEMENT
YOUR WARRANTY RIGHTS AND OBLIGATIONS**

To determine if the John Deere engine qualifies for the additional warranties set forth below, look for the "Emissions Control Information" label located on the engine. If the engine is operated in the United States or Canada and the Emissions Control information label states: "This engine complies with US EPA regulations for nonroad and stationary diesel engines", or "This engine conforms to US EPA nonroad compression-ignition regulations", refer to the "U.S. and Canada Emission Control Warranty Statement." If the engine is operated in California, and the label states: "This engine complies with US EPA and CARB regulations for nonroad diesel engines", or "This engine conforms to US EPA and California nonroad compression-ignition emission regulations", also refer to the "California Emission Control Warranty Statement."

Warranties stated on this certificate refer only to emissions-related parts and components of your engine. The complete engine warranty, less emissions-related parts and components, is provided separately. If you have any questions about your warranty rights and responsibilities, you should contact John Deere at 1-319-292-5400.

JOHN DEERE'S WARRANTY RESPONSIBILITY

John Deere warrants to the ultimate purchaser and each subsequent purchaser that this off-road diesel engine including all parts of its emission-control system was designed, built and equipped so as to conform at the time of the sale with Section 213 of the Clean Air Act and is free from defects in materials and workmanship which would cause the engine to fail to conform with applicable US EPA regulations for a period of five years from the date the engine is placed into service or 3,000 hours of operation, whichever first occurs.

Where a warrantable condition exists, John Deere will repair or replace, as it elects, any part or component with a defect in materials or workmanship that would increase the engine's emissions of any regulated pollutant within the stated warranty period at no cost to you, including expenses related to diagnosing and repairing or replacing emission-related parts. Warranty coverage is subject to the limitations and exclusions set forth herein. Emission-related components include engine parts developed to control emissions related to the following:

- | | |
|-----------------------------------|---------------------------------|
| Air-Induction System | Aftertreatment Devices |
| Fuel System | Crankcase Ventilation Valves |
| Ignition System | Sensors |
| Exhaust Gas Recirculation Systems | Engine Electronic Control Units |

EMISSION WARRANTY EXCLUSIONS

John Deere may deny warranty claims for malfunctions or failures caused by:

- Non-performance of maintenance requirements listed in the Operator's Manual
- The use of the engine/equipment in a manner for which it was not designed
- Abuse, neglect, improper maintenance or unapproved modifications or alterations
- Accidents for which it does not have responsibility or by acts of God

The off-road diesel engine is designed to operate on diesel fuel as specified in the Fuels, Lubricants and Coolants section in the Operators Manual. Use of any other fuel can harm the emissions control system of the engine/equipment and is not approved for use.

To the extent permitted by law John Deere is not liable for damage to other engine components caused by a failure of an emission-related part, unless otherwise covered by standard warranty.

THIS WARRANTY IS EXPRESSLY IN LIEU OF ANY OTHER WARRANTIES, EXPRESS OR IMPLIED, INCLUDING ANY WARRANTY OF MERCHANTABILITY OR FITNESS FOR A PARTICULAR PURPOSE. REMEDIES UNDER THIS WARRANTY ARE LIMITED TO THE PROVISIONS OF MATERIAL AND SERVICES AS SPECIFIED HEREIN. WHERE PERMITTED BY LAW, NEITHER JOHN DEERE NOR ANY AUTHORIZED JOHN DEERE ENGINE DISTRIBUTOR, DEALER, OR REPAIR FACILITY OR ANY COMPANY AFFILIATED WITH JOHN DEERE WILL BE LIABLE FOR INCIDENTAL OR CONSEQUENTIAL DAMAGES.

Emission_CI_EPA (18Dec09)

DX,EMISSIONS,EPA -19-12DEC12-2/2

TS1721 -JUN-15JUL13

CARB Non-road Emissions Control Warranty Statement—Compression Ignition

Emissions Control Warranty Statement 2019 through 2021

DXLOGOV1 —UN—28APR09



JOHN DEERE

CALIFORNIA EMISSIONS CONTROL WARRANTY STATEMENT YOUR WARRANTY RIGHTS AND OBLIGATIONS

To determine if the John Deere engine qualifies for the additional warranties set forth below, look for the "Emission Control Information" label located on the engine. If the engine is operated in the United States or Canada and the engine label states: "This engine complies with US EPA regulations for nonroad and stationary diesel engines", or "This engine complies with US EPA regulations for stationary emergency diesel engines", refer to the "U.S. and Canada Emission Control Warranty Statement." If the engine is operated in California, and the engine label states: "This engine complies with US EPA and CARB regulations for nonroad diesel engines" also refer to the "California Emissions Control Warranty Statement."

Warranties stated on this certificate refer only to emissions-related parts and components of your engine. The complete engine warranty, less emission-related parts and components, is provided separately. If you have any questions about your warranty rights and responsibilities, you should contact John Deere at 1-319-292-5400.

CALIFORNIA EMISSIONS CONTROL WARRANTY STATEMENT:

The California Air Resources Board (CARB) is pleased to explain the emission-control system warranty on 2019 through 2021 off-road diesel engines. In California, new off-road engines must be designed, built and equipped to meet the State's stringent anti-smog standards. John Deere must warrant the emission control system on your engine for the periods of time listed below provided there has been no abuse, neglect or improper maintenance of your engine.

Your emission control system may include parts such as the fuel injection system and the air induction system. Also included may be hoses, belts, connectors and other emission-related assemblies.

John Deere warrants to the ultimate purchaser and each subsequent purchaser that this off-road diesel engine was designed, built, and equipped so as to conform at the time of sale with all applicable regulations adopted by CARB and is free from defects in materials and workmanship which would cause the failure of a warranted part to be identical in all material respects to the part as described in John Deere's application for certification for a period of five years from the date the engine is delivered to an ultimate purchaser or 3,000 hours of operation, whichever occurs first for all engines rated at 19 kW and greater. In the absence of a device to measure hours of use, the engine shall be warranted for a period of five years.

EMISSIONS WARRANTY EXCLUSIONS:

John Deere may deny warranty claims for failures caused by the use of an add-on or modified part which has not been exempted by the CARB. A modified part is an aftermarket part intended to replace an original emission-related part which is not functionally identical in all respects and which in any way affects emissions. An add-on part is any aftermarket part which is not a modified part or a replacement part.

In no event will John Deere, any authorized engine distributor, dealer, or repair facility, or any company affiliated with John Deere be liable for incidental or consequential damage.

Continued on next page

DX,EMISSIONS,CARB -19-26AUG20-1/8

JOHN DEERE'S WARRANTY RESPONSIBILITY:

Where a warrantable condition exists, John Deere will repair or replace, as it elects, your off-road diesel engine at no cost to you, including diagnosis, parts or labor. Warranty coverage is subject to the limitations and exclusions set forth herein. The off-road diesel engine is warranted for a period of five years from the date the engine is delivered to an ultimate purchaser or 3,000 hours of operation, whichever occurs first. The following are emissions-related parts:

<p>Air Induction System</p> <ul style="list-style-type: none"> • Intake manifold • Turbocharger • Charge air cooler <p>Fuel Metering system</p> <ul style="list-style-type: none"> • Fuel injection system <p>Exhaust Gas Recirculation</p> <ul style="list-style-type: none"> • EGR valve <p>Catalyst or Thermal Reactor Systems</p> <ul style="list-style-type: none"> • Catalytic converter • Exhaust manifold 	<p>Emission control labels</p> <p>Particulate Controls</p> <ul style="list-style-type: none"> • Any device used to capture particulate emissions • Any device used in the regeneration of the capturing system • Enclosures and manifolding • Smoke Puff Limiters <p>Positive Crankcase Ventilation (PCV) System</p> <ul style="list-style-type: none"> • PCV valve • Oil filler cap 	<p>Advanced Oxides of Nitrogen (NOx) Controls</p> <ul style="list-style-type: none"> • NOx absorbers and catalysts <p>SCR systems and urea containers/dispensing systems</p> <p>Miscellaneous Items used in Above Systems</p> <ul style="list-style-type: none"> • Electronic control units, sensors, actuators, wiring harnesses, hoses, connectors, clamps, fittings, gasket, mounting hardware
--	--	---

Any warranted emissions-related part scheduled for replacement as required maintenance is warranted by John Deere for the period of time prior to the first scheduled replacement point for the part. Any warranted emissions-related part not scheduled for replacement as required maintenance or scheduled only for regular inspection is warranted by John Deere for the stated warranty period.

OWNER'S WARRANTY RESPONSIBILITIES:

As the off-road diesel engine owner you are responsible for the performance of the required maintenance listed in your Operator's Manual. John Deere recommends that the owner retain all receipts covering maintenance on the off-road diesel engine, but John Deere cannot deny warranty solely for the lack of receipts or for the owner's failure to ensure the performance of all scheduled maintenance. However, as the off-road diesel engine owner, you should be aware that John Deere may deny you warranty coverage if your off-road diesel engine or a part has failed due to abuse, neglect, improper maintenance or unapproved modifications.

The off-road diesel engine is designed to operate on diesel fuel as specified in the Fuels, Lubricants and Coolants section in the Operators Manual. Use of any other fuel may result in the engine no longer operating in compliance with applicable emissions requirements.

The owner is responsible for initiating the warranty process, and should present the machine to the nearest authorized John Deere dealer as soon as a problem is suspected. The warranty repairs should be completed by the authorized John Deere dealer as quickly as possible.

Emissions regulations require the customer to bring the unit to an authorized servicing dealer when warranty service is required. As a result, John Deere is NOT liable for travel or mileage on emissions warranty service calls.

Emission_CI_CARB (01Feb17)

Continued on next page

DX,EMISSIONS,CARB -19-26AUG20-2/8

Emissions Control Warranty Statement 2019 through 2021

DXLOGOV1 —UN—28APR09



JOHN DEERE

CALIFORNIA EMISSIONS CONTROL WARRANTY STATEMENT YOUR WARRANTY RIGHTS AND OBLIGATIONS

To determine if the John Deere engine qualifies for the additional warranties set forth below, look for the "Emission Control Information" label located on the engine. If the engine is operated in the United States or Canada and the engine label states: "This engine complies with US EPA regulations for nonroad and stationary diesel engines", or "This engine complies with US EPA regulations for stationary emergency diesel engines", refer to the "U.S. and Canada Emission Control Warranty Statement." If the engine is operated in California, and the engine label states: "This engine complies with US EPA and CARB regulations for nonroad diesel engines" also refer to the "California Emissions Control Warranty Statement."

Warranties stated on this certificate refer only to emissions-related parts and components of your engine. The complete engine warranty, less emission-related parts and components, is provided separately. If you have any questions about your warranty rights and responsibilities, you should contact John Deere at 1-319-292-5400.

CALIFORNIA EMISSIONS CONTROL WARRANTY STATEMENT:

The California Air Resources Board (CARB) is pleased to explain the emission-control system warranty on 2019 through 2021 off-road diesel engines. In California, new off-road engines must be designed, built and equipped to meet the State's stringent anti-smog standards. John Deere must warrant the emission control system on your engine for the periods of time listed below provided there has been no abuse, neglect or improper maintenance of your engine.

Your emission control system may include parts such as the fuel injection system and the air induction system. Also included may be hoses, belts, connectors and other emission-related assemblies.

John Deere warrants to the ultimate purchaser and each subsequent purchaser that this off-road diesel engine was designed, built, and equipped so as to conform at the time of sale with all applicable regulations adopted by CARB and is free from defects in materials and workmanship which would cause the failure of a warranted part to be identical in all material respects to the part as described in John Deere's application for certification for a period of five years from the date the engine is delivered to an ultimate purchaser or 3,000 hours of operation, whichever occurs first for all engines rated at 19 kW and greater. In the absence of a device to measure hours of use, the engine shall be warranted for a period of five years.

EMISSIONS WARRANTY EXCLUSIONS:

John Deere may deny warranty claims for failures caused by the use of an add-on or modified part which has not been exempted by the CARB. A modified part is an aftermarket part intended to replace an original emission-related part which is not functionally identical in all respects and which in any way affects emissions. An add-on part is any aftermarket part which is not a modified part or a replacement part.

In no event will John Deere, any authorized engine distributor, dealer, or repair facility, or any company affiliated with John Deere be liable for incidental or consequential damage.

Continued on next page

DX.EMISSIONS.CARB -19-26AUG20-3/8

RG29280 —UN—02FEB17

JOHN DEERE'S WARRANTY RESPONSIBILITY:

Where a warrantable condition exists, John Deere will repair or replace, as it elects, your off-road diesel engine at no cost to you, including diagnosis, parts or labor. Warranty coverage is subject to the limitations and exclusions set forth herein. The off-road diesel engine is warranted for a period of five years from the date the engine is delivered to an ultimate purchaser or 3,000 hours of operation, whichever occurs first. The following are emissions-related parts:

<p>Air Induction System</p> <ul style="list-style-type: none"> • Intake manifold • Turbocharger • Charge air cooler <p>Fuel Metering system</p> <ul style="list-style-type: none"> • Fuel injection system <p>Exhaust Gas Recirculation</p> <ul style="list-style-type: none"> • EGR valve <p>Catalyst or Thermal Reactor Systems</p> <ul style="list-style-type: none"> • Catalytic converter • Exhaust manifold 	<p>Emission control labels</p> <p>Particulate Controls</p> <ul style="list-style-type: none"> • Any device used to capture particulate emissions • Any device used in the regeneration of the capturing system • Enclosures and manifolding • Smoke Puff Limiters <p>Positive Crankcase Ventilation (PCV) System</p> <ul style="list-style-type: none"> • PCV valve • Oil filler cap 	<p>Advanced Oxides of Nitrogen (NOx) Controls</p> <ul style="list-style-type: none"> • NOx absorbers and catalysts <p>SCR systems and urea containers/dispensing systems</p> <p>Miscellaneous Items used in Above Systems</p> <ul style="list-style-type: none"> • Electronic control units, sensors, actuators, wiring harnesses, hoses, connectors, clamps, fittings, gasket, mounting hardware
--	---	--

Any warranted emissions-related part scheduled for replacement as required maintenance is warranted by John Deere for the period of time prior to the first scheduled replacement point for the part. Any warranted emissions-related part not scheduled for replacement as required maintenance or scheduled only for regular inspection is warranted by John Deere for the stated warranty period.

OWNER'S WARRANTY RESPONSIBILITIES:

As the off-road diesel engine owner you are responsible for the performance of the required maintenance listed in your Operator's Manual. John Deere recommends that the owner retain all receipts covering maintenance on the off-road diesel engine, but John Deere cannot deny warranty solely for the lack of receipts or for the owner's failure to ensure the performance of all scheduled maintenance. However, as the off-road diesel engine owner, you should be aware that John Deere may deny you warranty coverage if your off-road diesel engine or a part has failed due to abuse, neglect, improper maintenance or unapproved modifications.

The off-road diesel engine is designed to operate on diesel fuel as specified in the Fuels, Lubricants and Coolants section in the Operators Manual. Use of any other fuel may result in the engine no longer operating in compliance with applicable emissions requirements.

The owner is responsible for initiating the warranty process, and should present the machine to the nearest authorized John Deere dealer as soon as a problem is suspected. The warranty repairs should be completed by the authorized John Deere dealer as quickly as possible.

Emissions regulations require the customer to bring the unit to an authorized servicing dealer when warranty service is required. As a result, John Deere is NOT liable for travel or mileage on emissions warranty service calls.

Emission_CI_CARB (01Feb17)

Continued on next page

DX,EMISSIONS,CARB -19-26AUG20-4/8

RG29281 —UN—27FEB17

Emissions Control Warranty Statement 2022 through 2024

DXLOGOV1 —UN—28APR09



JOHN DEERE

CALIFORNIA EMISSIONS CONTROL WARRANTY STATEMENT YOUR WARRANTY RIGHTS AND OBLIGATIONS

To determine if the John Deere engine qualifies for the additional warranties set forth below, look for the "Emission Control Information" label located on the engine. If the engine is operated in the United States or Canada and the engine label states: "This engine complies with US EPA regulations for nonroad and stationary diesel engines", or "This engine complies with US EPA regulations for stationary emergency diesel engines", refer to the "U.S. and Canada Emission Control Warranty Statement." If the engine is operated in California, and the engine label states: "This engine complies with US EPA and California regulations for nonroad/off-road diesel engines" also refer to the "California Emissions Control Warranty Statement."

Warranties stated on this certificate refer only to emissions-related parts and components of your engine. The complete engine warranty, less emission-related parts and components, is provided separately. If you have any questions about your warranty rights and responsibilities, you should contact John Deere at 1-319-292-5400.

CALIFORNIA EMISSIONS CONTROL WARRANTY STATEMENT:

The California Air Resources Board (CARB) is pleased to explain the emission-control system warranty on 2022 through 2024 off-road diesel engines. In California, new off-road engines must be designed, built and equipped to meet the State's stringent anti-smog standards. John Deere must warrant the emission control system on your engine for the periods of time listed below provided there has been no abuse, neglect or improper maintenance of your engine.

Your emission control system may include parts such as the fuel injection system and the air induction system. Also included may be hoses, belts, connectors and other emission-related assemblies.

John Deere warrants to the ultimate purchaser and each subsequent purchaser that this off-road diesel engine was designed, built, and equipped so as to conform at the time of sale with all applicable regulations adopted by CARB. John Deere warrants that this engine is free from defects in materials and workmanship which would cause the failure of emissions warranted parts to be identical in all material respects to the part as described in John Deere's application for certification for a period of five years from the date the engine is delivered to an ultimate purchaser or 3,000 hours of operation, whichever occurs first. This applies to all engines rated at 19 kW and greater. In the absence of a device to measure hours of use, the engine shall be warranted for a period of five years.

EMISSIONS WARRANTY EXCLUSIONS:

John Deere may deny warranty claims for failures caused by the use of an add-on or modified part which has not been exempted by the CARB. A modified part is an aftermarket part intended to replace an original emission-related part which is not functionally identical in all respects and which in any way affects emissions. An add-on part is any aftermarket part which is not a modified part or a replacement part.

In no event will John Deere, any authorized engine distributor, dealer, or repair facility, or any company affiliated with John Deere be liable for incidental or consequential damage.

Continued on next page

DX,EMISSIONS,CARB -19-26AUG20-5/8

JOHN DEERE'S WARRANTY RESPONSIBILITY:

Where a warrantable condition exists, John Deere will repair or replace, as it elects, your off-road diesel engine at no cost to you, including diagnosis, parts or labor. Warranty coverage is subject to the limitations and exclusions set forth herein. The off-road diesel engine is warranted for a period of five years from the date the engine is delivered to an ultimate purchaser or 3,000 hours of operation, whichever occurs first. The following are emissions-related parts:

<p>Air Induction System</p> <ul style="list-style-type: none"> • Intake manifold • Turbocharger • Charge air cooler <p>Fuel Metering system</p> <ul style="list-style-type: none"> • Fuel injection system <p>Exhaust Gas Recirculation</p> <ul style="list-style-type: none"> • EGR valve <p>Catalyst or Thermal Reactor Systems</p> <ul style="list-style-type: none"> • Catalytic converter • Exhaust manifold 	<p>Emission control labels</p> <p>Particulate Controls</p> <ul style="list-style-type: none"> • Any device used to capture particulate emissions • Any device used in the regeneration of the capturing system • Enclosures and manifolding • Smoke Puff Limiters <p>Positive Crankcase Ventilation (PCV) System</p> <ul style="list-style-type: none"> • PCV valve • Oil filler cap 	<p>Advanced Oxides of Nitrogen (NOx) Controls</p> <ul style="list-style-type: none"> • NOx absorbers and catalysts <p>SCR systems and urea containers/dispensing systems</p> <p>Miscellaneous Items used in Above Systems</p> <ul style="list-style-type: none"> • Electronic control units, sensors, actuators, wiring harnesses, hoses, connectors, clamps, fittings, gasket, mounting hardware
--	--	---

Any warranted emissions-related part scheduled for replacement as required maintenance is warranted by John Deere for the period of time prior to the first scheduled replacement point for the part. Any warranted emissions-related part not scheduled for replacement as required maintenance or scheduled only for regular inspection is warranted by John Deere for the stated warranty period.

OWNER'S WARRANTY RESPONSIBILITIES:

As the off-road diesel engine owner you are responsible for the performance of the required maintenance listed in your Operator's Manual. John Deere recommends that the owner retain all receipts covering maintenance on the off-road diesel engine, but John Deere cannot deny warranty solely for the lack of receipts or for the owner's failure to ensure the performance of all scheduled maintenance. However, as the off-road diesel engine owner, you should be aware that John Deere may deny you warranty coverage if your off-road diesel engine or a part has failed due to abuse, neglect, improper maintenance or unapproved modifications.

The off-road diesel engine is designed to operate on diesel fuel as specified in the Fuels, Lubricants and Coolants section in the Operators Manual. Use of any other fuel may result in the engine no longer operating in compliance with applicable emissions requirements.

The owner is responsible for initiating the warranty process, and should present the machine to the nearest authorized John Deere dealer as soon as a problem is suspected. The warranty repairs should be completed by the authorized John Deere dealer as quickly as possible.

Emissions regulations require the customer to bring the unit to an authorized servicing dealer when warranty service is required. As a result, John Deere is NOT liable for travel or mileage on emissions warranty service calls.

Emissions Control Warranty Statement 2022 through 2024

DXLOGOV1—UN—28APR09



JOHN DEERE

CALIFORNIA EMISSIONS CONTROL WARRANTY STATEMENT YOUR WARRANTY RIGHTS AND OBLIGATIONS

To determine if the John Deere engine qualifies for the additional warranties set forth below, look for the "Emission Control Information" label located on the engine. If the engine is operated in the United States or Canada and the engine label states: "This engine complies with US EPA regulations for nonroad and stationary diesel engines", or "This engine complies with US EPA regulations for stationary emergency diesel engines", refer to the "U.S. and Canada Emission Control Warranty Statement." If the engine is operated in California, and the engine label states: "This engine complies with US EPA and California regulations for nonroad/off-road diesel engines" also refer to the "California Emissions Control Warranty Statement."

Warranties stated on this certificate refer only to emissions-related parts and components of your engine. The complete engine warranty, less emission-related parts and components, is provided separately. If you have any questions about your warranty rights and responsibilities, you should contact John Deere at 1-319-292-5400.

CALIFORNIA EMISSIONS CONTROL WARRANTY STATEMENT:

The California Air Resources Board (CARB) is pleased to explain the emission-control system warranty on 2022 through 2024 off-road diesel engines. In California, new off-road engines must be designed, built and equipped to meet the State's stringent anti-smog standards. John Deere must warrant the emission control system on your engine for the periods of time listed below provided there has been no abuse, neglect or improper maintenance of your engine.

Your emission control system may include parts such as the fuel injection system and the air induction system. Also included may be hoses, belts, connectors and other emission-related assemblies.

John Deere warrants to the ultimate purchaser and each subsequent purchaser that this off-road diesel engine was designed, built, and equipped so as to conform at the time of sale with all applicable regulations adopted by CARB. John Deere warrants that this engine is free from defects in materials and workmanship which would cause the failure of emissions warranted parts to be identical in all material respects to the part as described in John Deere's application for certification for a period of five years from the date the engine is delivered to an ultimate purchaser or 3,000 hours of operation, whichever occurs first. This applies to all engines rated at 19 kW and greater. In the absence of a device to measure hours of use, the engine shall be warranted for a period of five years.

EMISSIONS WARRANTY EXCLUSIONS:

John Deere may deny warranty claims for failures caused by the use of an add-on or modified part which has not been exempted by the CARB. A modified part is an aftermarket part intended to replace an original emission-related part which is not functionally identical in all respects and which in any way affects emissions. An add-on part is any aftermarket part which is not a modified part or a replacement part.

In no event will John Deere, any authorized engine distributor, dealer, or repair facility, or any company affiliated with John Deere be liable for incidental or consequential damage.

Continued on next page

DX,EMISSIONS,CARB -19-26AUG20-7/8

RG32758—UN—19AUG20

JOHN DEERE'S WARRANTY RESPONSIBILITY:

Where a warrantable condition exists, John Deere will repair or replace, as it elects, your off-road diesel engine at no cost to you, including diagnosis, parts or labor. Warranty coverage is subject to the limitations and exclusions set forth herein. The off-road diesel engine is warranted for a period of five years from the date the engine is delivered to an ultimate purchaser or 3,000 hours of operation, whichever occurs first. The following are emissions-related parts:

<p>Air Induction System</p> <ul style="list-style-type: none"> • Intake manifold • Turbocharger • Charge air cooler <p>Fuel Metering system</p> <ul style="list-style-type: none"> • Fuel injection system <p>Exhaust Gas Recirculation</p> <ul style="list-style-type: none"> • EGR valve <p>Catalyst or Thermal Reactor Systems</p> <ul style="list-style-type: none"> • Catalytic converter • Exhaust manifold 	<p>Emission control labels</p> <p>Particulate Controls</p> <ul style="list-style-type: none"> • Any device used to capture particulate emissions • Any device used in the regeneration of the capturing system • Enclosures and manifolding • Smoke Puff Limiters <p>Positive Crankcase Ventilation (PCV) System</p> <ul style="list-style-type: none"> • PCV valve • Oil filler cap 	<p>Advanced Oxides of Nitrogen (NOx) Controls</p> <ul style="list-style-type: none"> • NOx absorbers and catalysts <p>SCR systems and urea containers/dispensing systems</p> <p>Miscellaneous Items used in Above Systems</p> <ul style="list-style-type: none"> • Electronic control units, sensors, actuators, wiring harnesses, hoses, connectors, clamps, fittings, gasket, mounting hardware
--	--	---

Any warranted emissions-related part scheduled for replacement as required maintenance is warranted by John Deere for the period of time prior to the first scheduled replacement point for the part. Any warranted emissions-related part not scheduled for replacement as required maintenance or scheduled only for regular inspection is warranted by John Deere for the stated warranty period.

OWNER'S WARRANTY RESPONSIBILITIES:

As the off-road diesel engine owner you are responsible for the performance of the required maintenance listed in your Operator's Manual. John Deere recommends that the owner retain all receipts covering maintenance on the off-road diesel engine, but John Deere cannot deny warranty solely for the lack of receipts or for the owner's failure to ensure the performance of all scheduled maintenance. However, as the off-road diesel engine owner, you should be aware that John Deere may deny you warranty coverage if your off-road diesel engine or a part has failed due to abuse, neglect, improper maintenance or unapproved modifications.

The off-road diesel engine is designed to operate on diesel fuel as specified in the Fuels, Lubricants and Coolants section in the Operators Manual. Use of any other fuel may result in the engine no longer operating in compliance with applicable emissions requirements.

The owner is responsible for initiating the warranty process, and should present the machine to the nearest authorized John Deere dealer as soon as a problem is suspected. The warranty repairs should be completed by the authorized John Deere dealer as quickly as possible.

Emissions regulations require the customer to bring the unit to an authorized servicing dealer when warranty service is required. As a result, John Deere is NOT liable for travel or mileage on emissions warranty service calls.

Emission_CI_CARB (14Apr20)

DX,EMISSIONS,CARB -19-26AUG20-8/8

RG32759 —UN—19AUG20

Technical Information Feedback Form

We need your help to continually improve our technical publications. Please copy this page and FAX or mail your comments, ideas and improvements.

SEND TO: John Deere Dubuque Works
18600 South John Deere Road
Attn: Publications, Dept. 324
Dubuque, IA 52004-0538
USA

FAX NUMBER: 1-563-589-5800 (USA)

Publication Number: _____

Page Number: _____

Ideas, Comments: _____

Name: _____

Phone: _____

Continued on next page

TX,TM,FAX -19-03JUL01-1/2

Introduction

Email Address: _____

THANK YOU!

TX,TM,FAX -19-03JUL01-2/2

Contents

Page	Page
Safety and Operator Conveniences	
Safety and Operator Convenience Features 1-1-1	
Safety—General Precautions	
Information for European Union	
Directives and Eurasian Economic	
Union Technical Regulations Compliance 1-2-1	
Recognize Safety Information 1-2-2	
Follow Safety Instructions 1-2-3	
Operate Only If Qualified 1-2-3	
Wear Protective Equipment 1-2-3	
Avoid Unauthorized Machine Modifications 1-2-4	
Inspect Machine 1-2-4	
Stay Clear of Moving Parts 1-2-4	
Avoid High-Pressure Fluids 1-2-5	
Avoid High-Pressure Oils 1-2-5	
Work In Ventilated Area 1-2-6	
Prevent Fires 1-2-6	
Prevent Battery Explosions 1-2-7	
Decommissioning — Proper Recycling	
and Disposal of Fluids and Components 1-2-7	
Handle Chemical Products Safely 1-2-8	
Prepare for Emergencies 1-2-8	
Add Cab Guarding For Special Uses 1-2-8	
Clean Debris from Machine 1-2-9	
Safety—Operating Precautions	
Use Steps and Handholds Correctly 1-3-1	
Start Only From Operator's Seat 1-3-1	
Use and Maintain Seat Belt 1-3-1	
Prevent Unintended Machine Movement 1-3-1	
Avoid Work Site Hazards 1-3-2	
Keep Riders Off Machine 1-3-2	
Avoid Backover Accidents 1-3-3	
Avoid Machine Tip Over and Machine	
Damage 1-3-3	
Operating or Traveling On Public Roads 1-3-4	
Inspect and Maintain ROPS 1-3-4	
Add and Operate Attachments Safely 1-3-4	
Safety—Maintenance Precautions	
Park and Prepare for Service Safely 1-4-1	
Service Cooling System Safely 1-4-1	
Remove Paint Before Welding or Heating 1-4-2	
Make Welding Repairs Safely 1-4-2	
Drive Metal Pins Safely 1-4-2	
Safety—Safety Signs	
Safety Signs 1-5-1	
Operation—Operator's Station	
Display Monitor (S.N. 141344—219962) 2-1-1	
Display Monitor Functions (S.N.	
141344—219962) 2-1-3	
Front Console Switch Functions (S.N.	
141344—219962) 2-1-4	
Monitor Display Unit—Accessory Menu	
Normal Display 2-1-4	
Instrument Panel (S.N. 219963—) 2-1-6	
Instrument Panel Functions (S.N.	
219963—) 2-1-7	
Warmup Indicator 2-1-8	
Air Conditioner and Heat—If Equipped 2-1-9	
Fuel Fired Coolant Heater Timer—If Equipped .. 2-1-9	
Windshield Wiper and Washer Controls 2-1-10	
Battery Disconnect Switch 2-1-10	
Door Latch 2-1-11	
Secondary Exits—Cab Units Only 2-1-12	
Cab Windows 2-1-13	
Adjust Deluxe Mechanical Suspension	
Seat—If Equipped 2-1-13	
Adjust Air Suspension Seat—If Equipped 2-1-14	
Fire Extinguisher Mounting Location 2-1-14	
Beacon—If Equipped 2-1-15	
Operation—Operating the Machine	
Inspect Machine Daily Before Starting 2-2-1	
Check Instruments Before Starting 2-2-2	
Engine Break-In Period 2-2-2	
Starting the Engine 2-2-3	
Starting Fluid—Cold Weather Start Aid 2-2-5	
Engine Warmup 2-2-5	
Cold Weather Warmup 2-2-6	
Engine Block Heater—If Equipped 2-2-6	
Operating Fuel Fired Coolant	
Heater—If Equipped 2-2-7	
Transmission Control Lever 2-2-9	
Driving the Machine 2-2-10	
Using Engine Speed Control Dial 2-2-10	
Travel Speed Using Transmission	
Control Lever 2-2-11	

Continued on next page

Original Instructions. All information, illustrations and specifications in this manual are based on the latest information available at the time of publication. The right is reserved to make changes at any time without notice.

Page	Page		
Decelerator/Brake Pedal and Decelerator Mode Switch.....	2-2-11	CAN Monitor Unit (CMU) Main Menu—Diagnostics Live Values—Temperatures.....	2-3-7
Using Park Lock Lever.....	2-2-12	CAN Monitor Unit (CMU) Main Menu—Diagnostics Live Values—Pressures.....	2-3-7
Hydraulic Enable Switch/Hydraulic Accumulator Discharge.....	2-2-12	CAN Monitor Unit (CMU) Main Menu—Diagnostics Live Values—Speeds....	2-3-8
Stopping the Engine—Normal Shutdown.....	2-2-13	CAN Monitor Unit (CMU) Main Menu—Monitor Settings.....	2-3-8
Stopping the Machine.....	2-2-13	CAN Monitor Unit (CMU) Main Menu—Monitor Settings—Units.....	2-3-9
Parking the Machine.....	2-2-14	CAN Monitor Unit (CMU) Main Menu—Monitor Settings—Backlighting.....	2-3-9
Operating in Water and Mud.....	2-2-14	CAN Monitor Unit (CMU) Main Menu—Monitor Settings—LCD Contrast....	2-3-10
Ripper Control Lever—If Equipped.....	2-2-15	CAN Monitor Unit (CMU) Main Menu—Monitor Settings—Monitor Config...	2-3-10
Blade Control Lever—Operation.....	2-2-16		
Changing Blade Pitch.....	2-2-18	Operation—Monitor Operation (S.N. 219963—)	
Changing Blade Pitch—Outside Dozer Linkage.....	2-2-18	Standard Display Monitor (SDM)—Main Menu.....	2-4-1
Changing Blade Pitch—C-Frame Dozer Linkage.....	2-2-19	Standard Display Monitor (SDM)—Main Menu—Codes.....	2-4-2
Changing Blade Pitch—Three-Position Pitch Adjustment.....	2-2-20	Standard Display Monitor (SDM)—Main Menu—Codes—Ac- tive Codes.....	2-4-3
Avoid Track Damage.....	2-2-20	Standard Display Mon- itor (SDM)—Main Menu—Codes—Stored Codes.....	2-4-4
Extend Undercarriage Life.....	2-2-21	Standard Display Monitor (SDM)—Main Menu—Machine Settings.....	2-4-5
Loading Machine on a Trailer.....	2-2-22	Standard Display Monitor (SDM)—Main Menu—Machine Settings—Transmission.....	2-4-6
Lifting the Machine.....	2-2-23	Standard Display Monitor (SDM)—Main Menu—Machine Settings—Reversing Fan.....	2-4-7
Releasing Park Brake to Tow the Machine.....	2-2-24	Standard Display Monitor (SDM)—Main Menu—Machine Settings—Brake Mode.....	2-4-8
Operating on Steep Hills.....	2-2-25	Standard Display Monitor (SDM)—Main Menu—Machine Settings—Controller Info.....	2-4-9
		Standard Display Monitor (SDM)—Main Menu—Machine Settings—Job Timer.....	2-4-10
Operation—Monitor Operation (S.N. 141344—219962)		Standard Display Monitor (SDM)—Main Menu—Machine Settings—Track Info.....	2-4-11
CAN Monitor Unit (CMU) Main Menu.....	2-3-1	Standard Display Monitor (SDM)—Main Menu—Diagnostics.....	2-4-12
CAN Monitor Unit (CMU) Main Menu—Codes ..	2-3-1	Standard Display Monitor (SDM)—Main Menu—Diagnos- tics—Live Values.....	2-4-13
CAN Monitor Unit (CMU) Main Menu—Codes—Active Codes.....	2-3-1	Standard Display Monitor (SDM)—Main Menu—Monitor.....	2-4-14
CAN Monitor Unit (CMU) Main Menu—Codes—Stored Codes.....	2-3-2		
CAN Monitor Unit (CMU) Main Menu—Machine Settings.....	2-3-2		
CAN Monitor Unit (CMU) Main Menu—Machine Settings—Job Timer.....	2-3-3		
CAN Monitor Unit (CAN) Main Menu—Machine Settings—Track Info.....	2-3-3		
CAN Monitor Unit (CMU) Main Menu—Machine Settings—Controller Info.....	2-3-3		
CAN Monitor Unit (CMU) Main Menu—Machine Settings—Trans Settings ..	2-3-4		
CAN Monitor Unit (CMU) Main Menu—Machine Settings—Hydraulic Settings (IGC Option) ...	2-3-5		
CAN Monitor Unit (CMU) Main Menu—Machine Settings—Reversing Fan.....	2-3-5		
CAN Monitor Unit (CMU) Main Menu—Machine Settings—Brake Ctrl.....	2-3-5		
CAN Monitor Unit (CMU) Main Menu—Diagnostics.....	2-3-6		
CAN Monitor Unit (CMU) Main Menu—Diagnostics—Live Values.....	2-3-6		

Continued on next page

	Page
Standard Display Monitor (SDM)—Main Menu—Monitor—Units	2-4-15
Standard Display Monitor (SDM)—Main Menu—Monitor—Contrast.....	2-4-16
Maintenance—Machine	
Required Emission-Related Information.....	3-1-1
Engines With Tier 3-Stage IIIA/MAR-I Emission Control	3-1-1
Alternative and Synthetic Lubricants	3-1-1
Hydraulic and Hydrostatic Oil	3-1-2
Inner and Outer Final Drive Oil.....	3-1-3
Track Rollers, Front Idler, Carrier Roller and Track Frame Pivot Oil.....	3-1-3
Multipurpose Extreme Pressure (EP) Grease ...	3-1-4
Lubricant Storage	3-1-4
Mixing of Lubricants.....	3-1-4
Diesel Fuel.....	3-1-5
Lubricity of Diesel Fuel	3-1-5
Handling and Storing Diesel Fuel.....	3-1-6
Biodiesel Fuel.....	3-1-7
Testing Diesel Fuel	3-1-7
Minimizing the Effect of Cold Weather on Diesel Engines	3-1-8
Diesel Engine Break-In™ Oil.....	3-1-9
Diesel Engine Oil—Tier 3 and Stage III A Engines.....	3-1-10
Engine Oil and Filter Service Intervals — Tier 3 and Stage III A — PowerTech™ Plus Engines.....	3-1-11
Heavy Duty Diesel Engine Coolant	3-1-12
Drain Intervals for Diesel Engine Coolant.....	3-1-12
John Deere COOL-GARD™ II Coolant Extender.....	3-1-13
Supplemental Coolant Additives.....	3-1-13
Operating in Warm Temperature Climates	3-1-13
Additional Information About Diesel Engine Coolants and John Deere COOL-GARD™ II Coolant Extender	3-1-14
Testing Diesel Engine Coolant.....	3-1-15
Maintenance—Periodic Maintenance	
Service Machine at Specified Intervals.....	3-2-1
Check Hour Meter Regularly	3-2-1
Prepare Machine for Maintenance	3-2-1
Fluid Analysis Program Test Kits and 3-Way Coolant Test Kit.....	3-2-3
Service Intervals.....	3-2-4
Required Parts.....	3-2-6
Maintenance—As Required	
Check Alternator Belt Tension	3-3-1
Check Track Sag	3-3-2
Adjust Track Sag	3-3-3
Check and Adjust Trunnion Bearing Clearance—If Equipped	3-3-5
Check Air Restriction Indicator	3-3-6

	Page
Check Coolant.....	3-3-7
Maintenance—Every 10 Hours or Daily	
Check Engine Oil Level	3-4-1
Check Coolant Level	3-4-2
Check Transmission Oil Level	3-4-2
Check Hydraulic Oil Level	3-4-3
Grease Outside Dozer (OSD) Linkage	3-4-4
Lubricate C-Frame Dozer Linkage—If Equipped	3-4-5
Check and Drain Auxiliary Water Separator Fuel Filter—If Equipped.....	3-4-6
Check and Drain Primary Fuel Filter	3-4-7
Maintenance—Every 50 Hours	
Grease Right and Left End Crossbar Pivots with Grease Lines—If Equipped	3-5-1
Grease Right and Left End Crossbar Pivot	3-5-1
Grease Push Beam Lift Cylinder Pivots	3-5-1
Grease Ripper—If Equipped	3-5-2
Maintenance—Initial Service - 250 Hours	
Change Engine Break-In Oil and Filter.....	3-6-1
Maintenance—Every 250 Hours	
Check Inner and Outer Final Drive Housings Oil Level	3-7-1
Take Engine Oil Sample	3-7-1
Maintenance—Every 500 Hours	
Change Engine Oil and Filter	3-8-1
Replace Primary and Final Fuel Filters	3-8-2
Replace Auxiliary Fuel Filter and Water Separator—If Equipped.....	3-8-3
Check Fuel Fired Coolant Heater—If Equipped	3-8-3
Check Air Intake Hose.....	3-8-4
Check Battery Electrolyte Level; Clean and Tighten Terminals	3-8-4
Take Fluid Samples	3-8-5
Maintenance—Every 1000 Hours	
Clean Engine Crankcase Vent Tube	3-9-1
Change Final Drive Oil	3-9-1
Check Track Frame Pivot Shaft Bushing Oil.....	3-9-2
Check Coolant.....	3-9-2
Maintenance—Every 2000 Hours	
Change Hydraulic System Oil and Replace Filter	3-10-1
Change Hydrostatic Transmission Oil and Replace Hydrostatic Charge and Fan Oil Filters.....	3-10-2
Adjust Engine Valve Lash.....	3-10-2

Continued on next page

Page	Page
Maintenance—Every 6000 Hours	
Draining the Cooling System.....	3-11-1
Filling the Cooling System.....	3-11-3
Miscellaneous—Machine	
Replace Air Filter Elements.....	4-1-1
Checking Coolant Hoses.....	4-1-1
Clean Dust Unloader Valve.....	4-1-2
Fuel Drain and Shutoff Valve.....	4-1-2
Discharge Pilot Control System	
Hydraulic Pressure.....	4-1-3
Precautions for Alternator and Regulator.....	4-1-3
Handling, Checking and Servicing	
Batteries Carefully.....	4-1-4
Using Booster Batteries—12-Volt System.....	4-1-5
Using Battery Charger.....	4-1-6
Replacing Batteries.....	4-1-8
Removing Batteries.....	4-1-8
JDLINK™ Machine Monitoring System	
(MMS)—If Equipped.....	4-1-8
Replacing Fuses (S.N. 141344—219962).....	4-1-9
Replacing Fuses (S.N. 219963—).....	4-1-12
Fuse (Blade-Type) Color Codes.....	4-1-14
Drain Fuel Filter Sediment.....	4-1-15
Bleed the Fuel System.....	4-1-16
Check Engine Speeds.....	4-1-17
Do Not Service Control Valves,	
Cylinders, Pumps, or Motors.....	4-1-17
Track Sag General Information.....	4-1-18
Checking Idlers and Rollers for Oil Leakage...4-1-18	
Checking Carrier Roller Oil Level.....	4-1-19
Cab or ROPS Tilting Procedure.....	4-1-19
Welding Procedure.....	4-1-20
Welding On Machine.....	4-1-20
Welding Near Electronic Control Units.....	4-1-21
Keep Electronic Control Unit	
Connectors Clean.....	4-1-21
Checking Fire Extinguisher—If Equipped.....	4-1-21
Checking Air Conditioner Refrigerant	
Level—If Equipped.....	4-1-21
Checking Park Lock Start System.....	4-1-22
Checking Transmission Start System.....	4-1-22
Checking Track Shoe Cap Screw Torque.....	4-1-22
Checking Track Shoe Cap Screw	
Torque—Master Link.....	4-1-23
Hardware Torque Specifications.....	4-1-23
Metric Bolt and Screw Torque Values.....	4-1-24
Unified Inch Bolt and Screw Torque Values.....	4-1-25
Miscellaneous—Operational Checkout	
Operational Checkout.....	4-2-1
Miscellaneous—Troubleshooting	
Troubleshooting Procedure.....	4-3-1
Engine.....	4-3-2
Electrical System.....	4-3-11
Hydraulic System.....	4-3-17
Hydrostatic Transmission.....	4-3-20
Air Conditioning.....	4-3-21
Integrated Grade Control (IGC)	
System— If Equipped.....	4-3-22
Miscellaneous—Storage	
Prepare Machine for Storage.....	4-4-1
Avoid Track Damage.....	4-4-1
Monthly Storage Procedure.....	4-4-2
Miscellaneous—Machine Numbers	
Record Product Identification Number (PIN).....	4-5-1
Record Engine Serial Number.....	4-5-1
Keep Proof of Ownership.....	4-5-1
Keep Machines Secure.....	4-5-2
Miscellaneous—Specifications	
750J Crawler Dozer Dimensions.....	4-6-1
750J Crawler Dozer Specifications.....	4-6-2
750J Crawler Dozer Weights.....	4-6-3
750J-LT Crawler Dozer Dimensions.....	4-6-4
750J-LT Crawler Dozer Specifications.....	4-6-5
750J-LT Crawler Dozer Weights.....	4-6-6
750J-LGP Crawler Dozer Dimensions.....	4-6-7
750J-LGP Crawler Dozer Specifications.....	4-6-8
750J-LGP Crawler Dozer Weights.....	4-6-9
750J Pushbeam Crawler Dozer Dimensions...4-6-10	
750J Pushbeam Crawler Dozer	
Specifications.....	4-6-11
750J Pushbeam Crawler Dozer Weights.....	4-6-12
750J-WT Pushbeam Crawler Dozer	
Dimensions.....	4-6-13
750J-WT Pushbeam Crawler Dozer	
Specifications.....	4-6-14
750J-WT Pushbeam Crawler Dozer Weights..4-6-15	
750J Parallelogram Ripper with	
Hydraulic Pitch Adjustment (All Models).....	4-6-16
750J and 750J-LT Crawler Dozer Drain	
and Refill Capacities.....	4-6-17
750J-WT and 750J-LGP Crawler	
Dozer Drain and Refill Capacities.....	4-6-17
Eurasian Economic Union.....	4-6-18
Machine Design Life.....	4-6-18

Safety and Operator Conveniences

Safety and Operator Convenience Features

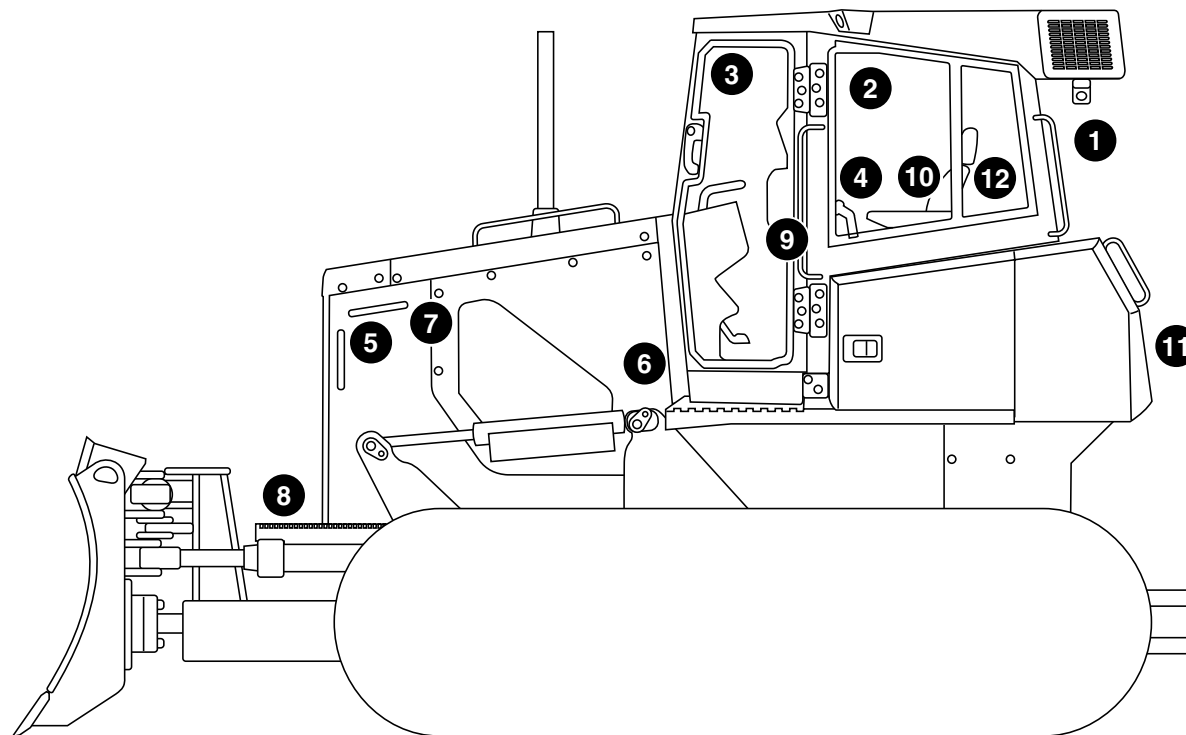

TX1037086

TX1037086—UN—03MAR08

Please remember, the operator is the key to preventing accidents.

1. **ROPS, FOPS, and OPS.** Structures designed to help protect the operator are certified to ISO and OSHA. Enclosures also deflect sun and rain.
2. **Pressurized Cab.** Positive pressure ventilation system circulates both outside and inside air through filters for a clean working environment. Built-in defroster vents direct air flow for effective window defogging/deicing.
3. **Interior Rear View Mirror.** Offers the operator a view of activity behind him.
4. **Transmission Start.** After the park lock lever has been moved to the down UNLOCKED position, the transmission control lever must have been in the neutral, N position, before the transmission is able to be engaged.
5. **Handholds.** Large conveniently placed handholds make it easy to enter or exit the operator's station.
6. **Bypass Start Protection.** Shielding over the starter solenoid helps prevent dangerous bypass starting.
7. **Engine Fan Guard.** A secondary fan guard inside engine compartment helps prevent contact with engine fan blades.
8. **Steps.** Wide skid-resistant steps help prevent slipping while getting in or out of the operator's station.
9. **Park Lock Start and Park Lock Lever.** Park lock start feature prevents the engine from being started unless the park lock lever is in the up LOCKED position. When park lock lever is placed in up LOCKED position, the transmission shifts to neutral, the hydrostatic system is deactivated, and the park brake is engaged.
10. **Automatic Seat Belt Retractors.** Seat belt retractors help keep belts clean and convenient to use.
11. **Backup Alarm.** Alerts bystanders when reverse travel direction is selected by operator.
12. **Operator Manual Holder.** A sealed manual holder keeps manual on machine clean and dry.

HG31779,0000090 -19-04MAY11-1/1

Safety—General Precautions

Information for European Union Directives and Eurasian Economic Union Technical Regulations Compliance

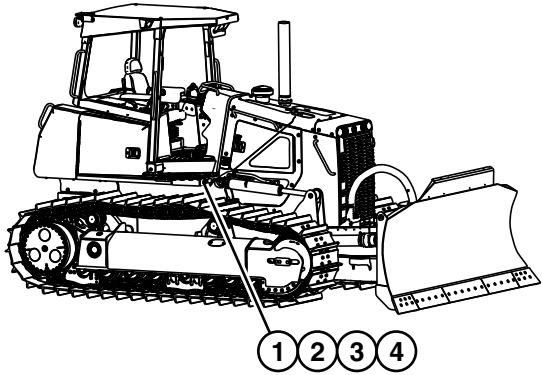

Crawler Dozer

TX1232147—UN—12JAN17

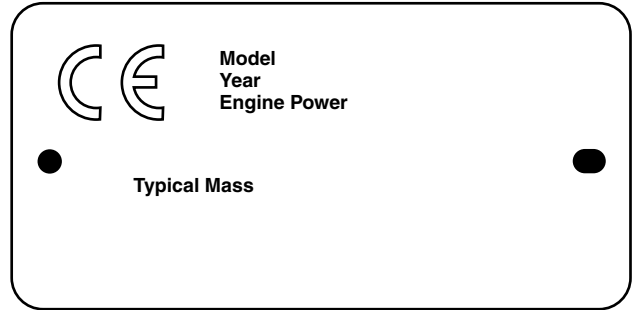

CE Mark

TX1066144—UN—19OCT09



PIN Plate

TX1066156—UN—15OCT09

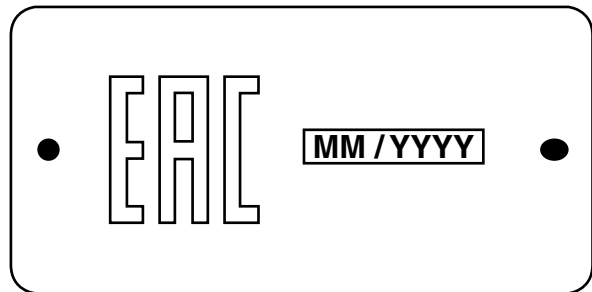

EAC Marking

TX1175987—UN—03NOV14

To the Customer

Effective June, 2006, all machines sold in the European Union must comply with the machinery directive 2006/42/EC and any amendments. Each machine meeting these requirements must bear the conformity mark CE. In addition, each machine must be accompanied with a Declaration of Conformity by the machine manufacturer. This declaration must be kept with the machine at all times and does not declare conformity to national road regulations.

Effective February 15, 2013, all machines sold in the Eurasian Economic Union must comply with the Technical Regulations of the Eurasian Economic Union TR TS 010/2011 "On Safety of machinery and Equipment." Each machine meeting these requirements must bear the EAC Marking.

NOTE: This machine may need country approval for travel on public roads in Europe as some European countries require special equipment and approvals.

Product Identification Number (PIN), CE Mark, EAC Marking, and EU Flex Label Locations

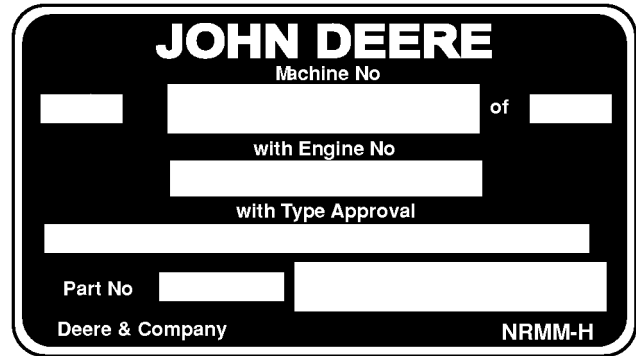

EU Flex Label

TX1066630—UN—21OCT09

- 1—PIN Plate
- 2—CE Mark (if required)
- 3—EAC Marking (if required)
- 4—EU Flex Label (if required)

The machine is identified by the PIN that is stamped on a serial number plate. The PIN plate (1), CE Mark or EAC Marking, and if required, EU flex label are located on the machine as indicated in the machine image.

NOTE: If this machine was certified (homologated) to the requirements of the European Union, there will be a CE mark affixed in indicated area (2). If required this machine will also be affixed with an EU Flex label (4) beside the CE mark in the indicated area.

If this machine was certified (homologated) to the requirements of the Eurasian Economic Union, there will be a EAC marking (3) affixed in the indicated area.

Sound and Vibration Specifications

Model	750J-II
Operator sound pressure and exterior sound power levels are:	
Cab	79 dB(A) and 107 dB(A) or less *
<p><i>NOTE: Factors affecting listed values include operator performance, machine age, seat condition, the use of accessories, environment, and any machine movement.</i></p> <p><i>(*) Data acquisition system precision values with a 2% technical uncertainty.</i></p> <p>Sound levels were obtained using the test method specified per ISO 6396:2008 and ISO 6395:2008, respectively.</p>	
<p>Eurasian Economic Union Operator vibration levels are for properly maintained machines operating on a flat dirt area free of large objects such as trees and rocks. Whole body vibration levels were obtained using the test method specified per GOST 31191.1:2004.</p>	
Whole Body	0.5 m/s ² or less
Hand Arm	2.5 m/s ² or less
<p><i>NOTE: Factors affecting listed values include operator performance, machine age, the condition of window and door seals, the use of accessories, environment, and any machine movement.</i></p>	
<p>European Union Operator vibration levels are for properly maintained machines operating on a flat dirt area free of large objects such as trees and rocks. Vibration levels were obtained using the test method specified per ISO 2631-1:1997 or ISO TR 25398 where applicable.</p>	
Whole Body	0.81 m/s ² or less
Hand Arm	2.5 m/s ² or less
<p><i>NOTE: Factors affecting listed values include operator performance, machine age, the condition of window and door seals, the use of accessories, environment, and any machine movement.</i></p>	

MB60223.000504F -19-12JAN17-2/2

Recognize Safety Information

This is the safety alert symbol. When you see this symbol on your machine or in this manual, be alert for the potential of personal injury.

Follow the precautions and safe operating practices highlighted by this symbol.

A signal word — DANGER, WARNING, or CAUTION — is used with the safety alert symbol. DANGER identifies the most serious hazards.

On your machine, DANGER signs are red in color, WARNING signs are orange, and CAUTION signs are yellow. DANGER and WARNING signs are located near specific hazards. General precautions are on CAUTION labels.



T133555 —UN—15APR13

T133588 —19—28AUG00

TX,RECOGNIZE -19-28JUN10-1/1

Follow Safety Instructions

Carefully read all safety messages in this manual and on your machine safety signs. Keep safety signs in good condition. Replace missing or damaged safety signs. Use this operator's manual for correct safety sign placement. Be sure new equipment components and repair parts include the current safety signs. Replacement safety signs are available from your John Deere dealer.

There can be additional safety information contained on parts and components sourced from suppliers that is not reproduced in this operator's manual.

Learn how to operate the machine and how to use controls properly. Do not let anyone operate without instruction.

Keep your machine in proper working condition. Unauthorized modifications to the machine may impair the function and/or safety and affect machine life.



TS201—UN—15APR13

If you do not understand any part of this manual and need assistance, contact your John Deere dealer.

VD76477.0000510 -19-01JUN12-1/1

Operate Only If Qualified

Do not operate this machine unless the operator's manual has been read carefully, and you have been qualified by supervised training and instruction.

Operator should be familiar with the job site and surroundings before operating. Try all controls and

machine functions with the machine in an open area before starting to work.

Know and observe all safety rules that may apply to every work situation and work site.

TX03679.00016FA -19-03JAN07-1/1

Wear Protective Equipment

Guard against injury from flying pieces or metal or debris; wear goggles or safety glasses.

Wear close fitting clothing and safety equipment appropriate to the job.

Operating equipment safely requires the full attention of the operator. Do not wear radio or music headphones while operating machine.

Prolonged exposure to loud noise can cause impairment or loss of hearing. Wear suitable hearing protection such as earmuffs or earplugs to protect against objectionable or uncomfortable loud noises. Radio or music headphones are not suitable to use for hearing protection.

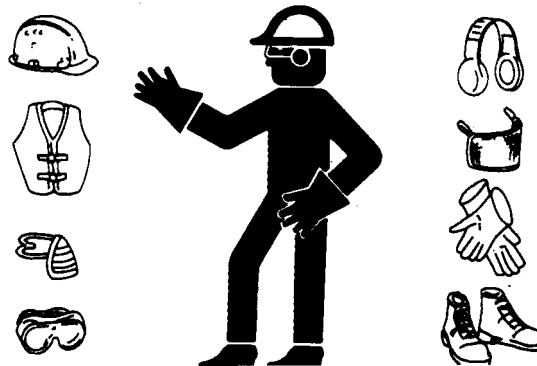

TS206—UN—15APR13

TX,WEAR,PE -19-16JUN21-1/1

Avoid Unauthorized Machine Modifications

John Deere recommends using only genuine John Deere replacement parts to ensure machine performance. Never substitute genuine John Deere parts with alternate parts not intended for the application as these can create hazardous situations or hazardous performance. Non-John Deere Parts, or any damage or failures resulting from their use, are not covered by any John Deere warranty.

Modifications of this machine, or addition of unapproved products or attachments, may affect machine stability or

reliability, and may create a hazard for the operator or others near the machine. The installer of any modification which may affect the electronic controls of this machine is responsible for establishing that the modification does not adversely affect the machine or its performance.

Always contact an authorized John Deere dealer before making machine modifications that change the intended use, weight, or balance of the machine, or that alter machine controls, performance, or reliability.

AM40430,00000A9 -19-02JUN15-1/1

Inspect Machine

Inspect machine carefully each day by walking around it before starting.

Keep all guards and shields in good condition and properly installed. Fix damage and replace worn or broken parts immediately. Pay special attention to hydraulic hoses and electrical wiring.



T6607AQ —UN—15APR13

TX,INSPECT -19-08SEP10-1/1

Stay Clear of Moving Parts

Entanglements in moving parts can cause serious injury.

Stop engine before examining, adjusting or maintaining any part of machine with moving parts.

Keep guards and shields in place. Replace any guard or shield that has been removed for access as soon as service or repair is complete.

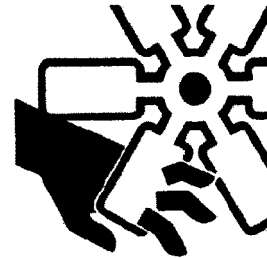

T133592 —UN—15APR13

TX03679,00016D2 -19-08JAN08-1/1

Avoid High-Pressure Fluids

Inspect hydraulic hoses periodically – at least once per year – for leakage, kinking, cuts, cracks, abrasion, blisters, corrosion, exposed wire braid or any other signs of wear or damage.

Replace worn or damaged hose assemblies immediately with John Deere approved replacement parts.

Escaping fluid under pressure can penetrate the skin causing serious injury.

Avoid the hazard by relieving pressure before disconnecting hydraulic or other lines. Tighten all connections before applying pressure.

Search for leaks with a piece of cardboard. Protect hands and body from high-pressure fluids.

If an accident occurs, see a doctor immediately. Any fluid injected into the skin must be surgically removed within a few hours or gangrene may result. Doctors unfamiliar

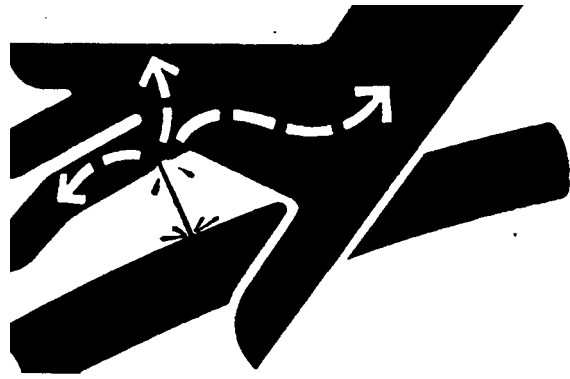

with this type of injury should reference a knowledgeable medical source. Such information is available in English from Deere & Company Medical Department in Moline, Illinois, U.S.A., by calling 1-800-822-8262 or +1 309-748-5636.

DX,FLUID -19-12OCT11-1/1

X9811 —UN—23AUG88

Avoid High-Pressure Oils

This machine uses a high-pressure hydraulic system. Escaping oil under pressure can penetrate the skin causing serious injury.

Never search for leaks with your hands. Protect hands. Use a piece of cardboard to find location of escaping oil. Stop engine and relieve pressure before disconnecting lines or working on hydraulic system.

If hydraulic oil penetrates your skin, see a doctor immediately. Injected oil must be removed surgically within hours or gangrene may result. Contact a knowledgeable medical source or the Deere & Company Medical Department in Moline, Illinois, U.S.A.

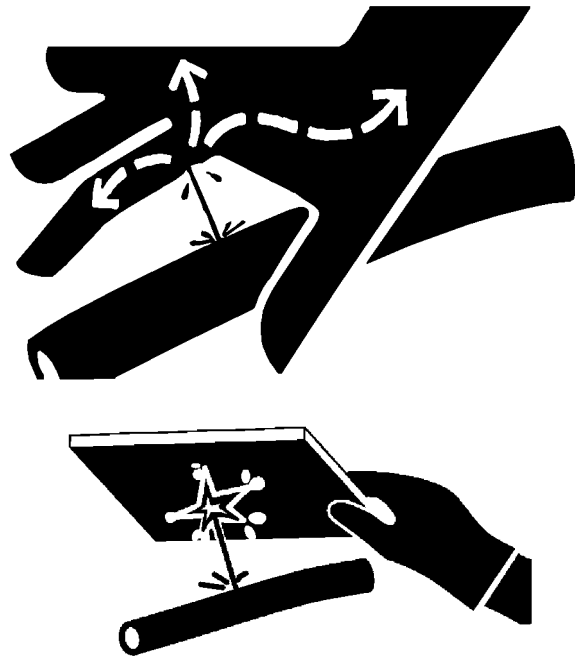

TX03679,00016D3 -19-03NOV08-1/1

T133509 —UN—15APR13

T133840 —UN—20SEP00

Work In Ventilated Area

Engine exhaust fumes can cause sickness or death. If it is necessary to run an engine in an enclosed area, remove the exhaust fumes from the area with an exhaust pipe extension.

If you do not have an exhaust pipe extension, open the doors and get outside air into the area.

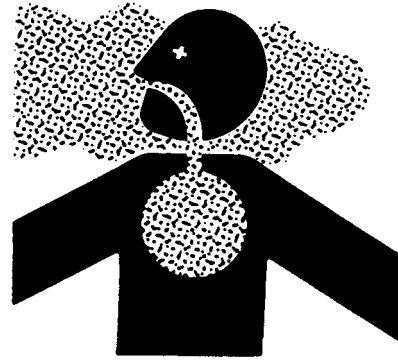

TS220 —UN—15APR13

DX,AIR -19-17FEB99-1/1

Prevent Fires

Handle Fuel Safely: Store flammable fluids away from fire hazards. Never refuel machine while smoking or when near sparks or flame.

Clean Machine Regularly: Keep trash, debris, grease and oil from accumulating in engine compartment, around fuel lines, hydraulic lines, exhaust components and electrical wiring. Never store oily rags or flammable materials inside a machine compartment.

Maintain Hoses and Wiring: Replace hydraulic hoses immediately if they begin to leak, and clean up any oil spills. Examine electrical wiring and connectors frequently for damage.

Keep A Fire Extinguisher Available: Always keep a multi-purpose fire extinguisher on or near the machine. Know how to use extinguisher properly.



T133553 —UN—07SEP00



T133554 —UN—07SEP00



TX03679,00016F5 -19-26JUN09-1/1

T133552 —UN—15APR13

Prevent Battery Explosions

Keep sparks, lighted matches, and open flame away from the top of battery. Battery gas can explode.

Never check battery charge by placing a metal object across the posts. Use a volt-meter or hydrometer.

Do not charge a frozen battery; it may explode. Warm battery to 16°C (60°F).

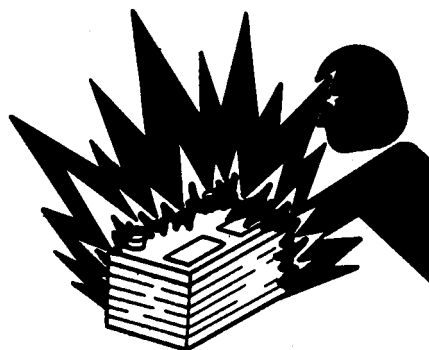

TS204—UN—15APR13

DX,SPARKS -19-03MAR93-1/1

Decommissioning — Proper Recycling and Disposal of Fluids and Components

Safety and environmental stewardship measures must be taken into account when decommissioning a machine and/or component. These measures include the following:

- Use appropriate tools and personal protective equipment such as clothing, gloves, face shields or glasses, during the removal or handling of objects and materials.
- Follow instructions for specialized components.
- Release stored energy by lowering suspended machine elements, relaxing springs, disconnecting the battery or other electrical power, and releasing pressure in hydraulic components, accumulators, and other similar systems.
- Minimize exposure to components which may have residue from agricultural chemicals, such as fertilizers and pesticides. Handle and dispose of these components appropriately.
- Carefully drain engines, fuel tanks, radiators, hydraulic cylinders, reservoirs, and lines before recycling components. Use leak-proof containers when draining fluids. Do not use food or beverage containers.
- Do not pour waste fluids onto the ground, down a drain, or into any water source.
- Observe all national, state, and local laws, regulations, or ordinances governing the handling or disposal of waste fluids (example: oil, fuel, coolant, brake fluid);

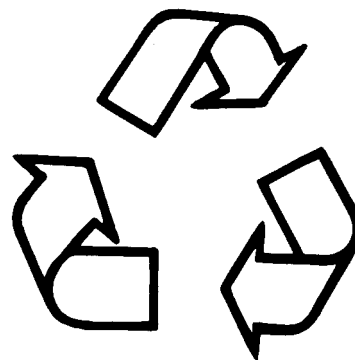

TS1133—UN—15APR13

- filters; batteries; and, other substances or parts. Burning of flammable fluids or components in other than specially designed incinerators may be prohibited by law and could result in exposure to harmful fumes or ashes.
- Service and dispose of air conditioning systems appropriately. Government regulations may require a certified service center to recover and recycle air conditioning refrigerants which could damage the atmosphere if allowed to escape.
 - Evaluate recycling options for tires, metal, plastic, glass, rubber, and electronic components which may be recyclable, in part or completely.
 - Contact your local environmental or recycling center, or your John Deere dealer for information on the proper way to recycle or dispose of waste.

DX,DRAIN -19-01JUN15-1/1

This as a preview PDF file from best-manuals.com



Download full PDF manual at best-manuals.com